

Rock Co FB 1940-50; treas Luverne Twp 1937---; active ARC; mem & p master AF & AM; mem & ppatron OES; named Premier Seed Grower by Crop Improv Assn 1936; hobbies, fishing, raising purebred livestock, prod certified seeds; Repub; deacon, trustee & treas Bapt Ch; home, Luverne.

SCHOON, ESTHER VIOLA

Homemaker
b Luverne Minn June 22 1896; d of Ole and Esther (Blinsman) Hansen; m Jake Schoon of Steen Minn June 25 1919; ch, Dr Doris, Warren E; 4 grandch; educ, pub schs Minn, short course Coe Coll; pub sch tchr Dist 1 Minn 1915-16, Steen Minn 1917-19; homemaker 1919---; sec Co ARC; mem Libr Bd, Rock Co Welf Bd; mem Ration Bd WW 2; sec Luverne Hosp Com; mem Amer Leg Aux, Daughters of Nile; worthy matron OES; gr repr for NJ ibid; vice chm Repub Ladies Com; mem Presby Ch; pres Ladies Assn ibid; home, Luverne.

ROSEAU COUNTY

ALLEY, ARCHIE LEWILLIN

Business Executive
b River Falls Wis Feb 28 1880; s of Archie and Emma (Benson); father 1st atty Kittson & Marshall Co; m Alma Lee of Roseau Minn 1920; ch, Rosemarie (Mrs James Nesse), Doris M (Mrs Jerry Haukebo); 12 grandch; educ, pub schs Minn; blacksmith Alley & Bassett Blacksmith Co Roseau 1906-07; owner Alley Rl Est Co Roseau 1910-13; owner Alley Merc Co Roseau 1915-44; partner Alley-Messenbrink Co (rd const) Roseau 1920---; farmer Roseau 1918---; cattle buyer; sawmill co, butcher shop & trapping ints; mem Merch org, Gen Contrs Assn, City Council, FB, Woodmen Lodge, Yeomen Lodge; hobbies, fishing, hunting, hockey, baseball; Luth; home, Roseau; ofc, Faribault.

BRENDEN, GILBERT J.

Retired
b Gran Norway Apr 22 1870; s of Johan and Karen (Svensrud); came to US 1875; m Maria Simpson of Sharon ND Nov 20 1899; ch, Estelle G; educ, pub & paroch schs Wis & Minn; tchr Dora Minn 1893, Barnesville Minn 1893, Sharon ND 1894, Badger Minn 1896; homesteaded Badger 1895; farmer Regent ND 1910-48; postmaster Badger 1922-36; village pres & council mem 8 yrs; assessor 4 yrs; justice of peace 5 yrs; US commr 8 yrs; pres Community Club 5 yrs, loc ARC 2 yrs; noble gr, chapl & installing ofcr IOOF; Repub; treas Luth Ch; home, Badger.

CHRISTIANSO, CHARLES

Educator
b Sacred Heart Minn Jan 25 1908;

s of Thomas and Anna (Olson); m Clarice Haukebo of Underwood Minn June 21 1941; ch, Carolie, Rachel, Brian, Sara, William; educ, pub schs Minn, att Warroad Norm & Bemidji State Tchrs Coll; rur tchr Roseau Co Minn 1927-31; groc chain clk & mgr 1931-34; co supt of schs Roseau Co 1935---; life mem MEA, NEA; p pres Northern MEA; p pres Rur Div MEA; pres Minn Assn of Co Supts; chm State Adv Comm on Sch Dist Reorg; mem Bd of Mgrs Minn State Fair; sec Roseau Co Fair 22 yrs; drive chm Roseau Co ARC 13 yrs; pres Roseau Com Chest 3 yrs; v chm Roseau Com Hosp Bd; hobbies, hunting, gardening, forestry; treas & mission treas Eng Luth Ch; home Roseau; ofc Courthouse, Roseau.

LEE, ARCHIE RAYMOND

Farmer
b Soldier Ia Oct 6 1897; s of John and Carrie (Rude); m Olga A Sunset of Roseau Minn Apr 26 1924; ch, Marilyn (Mrs Willard B Haf-dahl), Norma (Mrs C I Buxton II), Sonia; 4 grandch; educ, pub schs Minn, grad NW Sch of Agr 1923; mgr Sjoberg Gros Solal Minn 1923-24; slsm ibid 1924-25, Daval Sep Co Chgo 1926; Internat Harv Co dlr 1926-47; farmer 1947-57; mem US FHA Com; dir Fed Mutual Ins Co of Owatonna Minn 15 yrs; mem Roseau HS Bd 15 yrs; chm ibid 8 yrs; mem Sunnyrest San Bd Crookston Minn, Concordia Coll Bd Moorhead Minn; mayor Roseau 1930-33 & 1944-46; chm 4 bond drives Roseau Co WW 2; mem Masonic Lodge; hobbies, hunting, fishing, golf; Repub; trustee Luth Ch; home, Roseau.

PETERSON, CARL EVEN

Railroad Agent
b Pelican Rapids Minn Nov 6 1897; s of Frank and Kari (Paulson); parents homesteaded Lake of Woods Co 1904; m Hazel Bollarhide Jul 8 1918 (decd); ch, Evelyn (Mrs C R Croeker), Eloise (Mrs James Moen), Creston; 5 grandch; m Lois Lindsley Dec 4 1953; educ, pub schs Minn; empl Canadian Nat Rys 42 yrs; depot agt Roosevelt Minn 40 yrs; 1 of orgnrs & dir Top of Nations Assn; clk Bd of Educ 34 yrs, Village 37 yrs; loc ARC chm over 25 yrs; chm bond & salvage drives WW 2; mem IOOF; held all ofcs ibid; hobbies, flower gardening, fishing, hunting; Repub; clk of bd Congreg Ch 20 yrs; home, Roosevelt.

RADWAY, RICHARD FREMONT

County Agent
b Mentor Minn Apr 2 1910; s of Owen and Grace (Hull); m Ruth Anderson of Roseau Minn Dec 27 1941; ch, Kathleen, Lyndell, Mary Ellen; educ, pub schs Minn, U of M BS 1941, MS 1956; Alpha Zeta; asst co agr agt Morrison Co Little

Falls Minn 1941-42, Scott Co Jordan Minn 1942; co agr agt Sherburne Co Elk River Minn 1942-43, Lake of the Woods Co Baudette Minn 1943-45; mgr Northern Farmers Co-op Baudette 1945-46; co agr agt Pine Co Pine City Minn 1946-47, Kittson Co Hallock Minn 1947-51, Roseau Co 1951---; dir Minn Co Agr Agts Assn; clk Sch Dist #93 1931-35; ARC disaster chm Kittson Co 1948-51; mem Epsilon Sigma Phi; recd Co Agr Agt Dist Serv Awd 1956; hobbies, woodworking, hunting, visiting, traveling; Meth; home and ofc, Roseau.

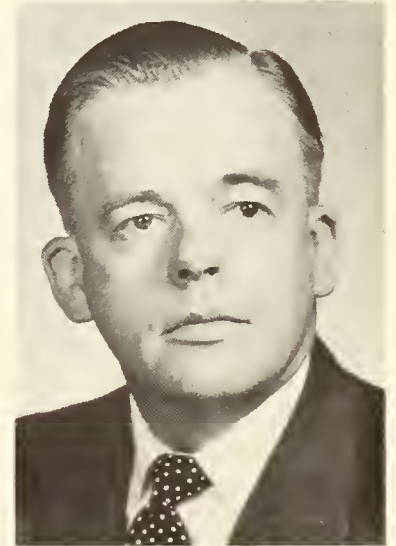

SANDERS, ERNEST WAYNE

Postal Clerk
b Kathryn ND Jul 6 1917; s of Oscar and Zella (Wold); m Pauline Emery of Greenbush Minn Sept 6 1953; ch, Terry Lou Haug, Karla Lee; educ, pub schs Minn; farmer Greenbush 1934-37; priv landscape contr Los Angeles Cal 1938; farmer & laborer Greenbush area 1938-40; clk USPO Greenbush 1940---; mem Minn & Nat Feds of PO Clks; p dir Assn of Commerce; sec Bd of Dir Com Hosp Assn 4 yrs; sec treas Greenbush Airways Inc 10 yrs; chm Adv Com Gl Farm Tng Prog 10 yrs; loc repr Minn Div of Empl & Secur 12 yrs; sec Civ Serv Bd 4 yrs; pres PTA 1 yr; mem Vol Fire Dept 11 yrs; loc chm March of Dimes 11 yrs; mem Roseau Co Polio Chapt 11 yrs; pres ibid 5 yrs; scoutmaster 5 yrs; chm loc fund drive BSA 3 yrs; mem, p comdr, p adj & p serv ofcr Amer Leg Post; sec treas Amer Leg Club 88 5 yrs; mem Internat War Vets Alliance; active in civic affairs; US Army WW 2, Puerto Rico; US Army WW 2, Puerto Rico; hobbies, fishing, shellcraft, reading; Indep; Luth; home and ofc, Greenbush.

SCHULTZ, HARRIET CAMILLE

Mink Rancher
b Oslo Norway Nov 14 1897; d of S A and Berthilde (Jacobson) Hal-lind; family came to US 1905, Minn 1914; m Fred William Schultz of Shell Lake Wis Jul 23 1922; ch, Ruthmarie (Mrs Richard C Sughrue),

Dorothy C (Mrs Donald L Stewart), Barbara J (Mrs George H Gould), Fredric W, Jerome R; 15 grandch; educ, pub schs SD & Minn, att Northern Tchrs Aberdeen SD, Peyton's Teleg Sch Mpls 1916, GN Ry Tng Sch 1916; rur sch tchr Campbell Co Pollock SD 1912-13 & 1915-16; teleg agt & oper GN Ry Lengby & Bagley Minn 1916-17; teleg agt GN Ry Shelly Minn 1917-18; teleg oper GN Ry Warroad Minn 1919-22; homemaker & bkpr Warroad Co-op Crmry 1922-30; homemaker & mink rancher Warroad 1937---; relief bkpr for Crmry; mem Order of Ry Telegs; mem Warroad Sch Bd 1931-37; mem GSA Com; treas Co & Village ARC Chpts; advanced 1st aid instr ARC; chart mem, p pres & p sec treas Amer Leg Aux; hobbies, handwork, gardening, flowers; mem St Mary's Cath Ch; pres, sec & treas Guild; home Rt 1, Warroad.

SNUSTAD, JACOB Newspaperman

b Hendrum Minn Nov 14 1889; s of Nils and Inga (Sorlien); parents came to Hendrum from Norway, pioneer farmers; m Esther McGhee of Bemidji Minn June 24 1925; educ, pub schs Minn; edit & part owner Red River Review Hendrum 1900-18, Times McIntosh Minn 1919-23, Times-Region Roseau Minn 1923-53; farm ints; sec Roseau Civic & Com Assn; mayor Hendrum; sec Sch Bd; sec treas ARC Unit; dist chm BSA; sec Roseau Co Hist Soc; p adj, comdr & chapl Amer Leg; US Army WW 1, o/s; hobbies, reading, gardening, fishing; Repub; deacon, trustee & Sun Sch supt Eng Luth Ch; home, Roseau.

SAINT LOUIS COUNTY

ACKERSON, BERT E.

Managing Editor
b St Paul Minn Aug 31 1913; s of Nels and Emily (Lundberg); m Mildred Lindgren of St Paul 1936; ch, Glenn; m Ermine Boria of Hibbing Minn Dec 6 1946; ch, David, Mary A; educ, pub schs Minn; re-writer Assoc Press Mpls Minn 1931-35; assoc with Hibbing Trib 1935---; mgng edit ibid 1947---; p dir Jr C of C; very active in Municipal Ath Assn; pres ibid; hd Amateur Baseball League over 20 yrs; mem BPOE, Amer Leg, VFW, Curling Club; US Army WW 2, Pac Theatre; hobbies, curling, baseball, gardening; Luth; home 3521 2nd Ave W; ofc 2142 1st Ave, Hibbing.

ADAMS, BERTRAM SAGE

Retired Physician
b Racine Wis Nov 10 1875; s of Henry Kirk and Frances A (Sage); m Vida Bruger of Mpls Minn Jan 29 1903 (dec'd 1947); ch, Elinor (Mrs H A Schmidt), Priscilla (Mrs

E Blomgren), Elisabeth (Mrs O A Seavey), Sage (Mrs G E Hall Jr); 16 grandch; 2 gr grandch; m Florence Ames of Duluth Minn Jan 22 1949; educ, pub schs ND, U of M BS & MD 1901; priv prac Hibbing Minn 1902-53; retd 1953; pres Secur State Bk of Hibbing 1947-52; F ACS; mem & p pres Minn State Med Assn; mem St Louis Co & Range Med Socs; mem Masons 33rd deg; gr sovereign Red Cross of Constantine 1951; mem OES; auth med articles; elder Presby Ch; home 201 E 23rd St, Hibbing.

AHOLA, LYDIA SERAPHIA Homemaker

b New York Mills Minn Apr 12 1895; d of Solomon J and Seraphia (Manni) Haarala; mother b Finland, father Norway; m Emil Ahola of Hamina Finland June 3 1917; ch, Irma (Mrs Lance Becker), Dr Kenneth E, Robert P; 3 grandch; educ, pub schs Minn, att Minn Sch of Bus Mpls 1911-12; bkpr Matalas NY Mills 1912-15; bkpr, later asst to cash State Bk NY Mills 1915-17; homemaker 1917---; travlg groc slswmn Iron Range area repr Duluth Whlse Groc WW 1; mem, p chm, p treas & p clk Virginia (Minn) Bd of Educ; dir Virginia Libr Comm 18 yrs; sec ibid 17 yrs; p pres & p sec-treas Range Libr Trustees Assn; orgnr & pres Philanthropic Fund Assn 15 yrs; mem Gov's Com on Human Rights & Fair Empl Prac; chm Educ Com ibid; mem Virginia Centennial Comm; mem ARC Bd many yrs; p pres PTA Unit & Counc; p ofcr Dist PTA; p pres & p sec Wed Musicale Virginia; mem Bd of Dir Minn Fed of Music Clubs 15 yrs; p pres & p treas ibid; chart mem Amer Leg Aux; mem VFW Aux; hobby, music (choral grps & soloist); Dem; Sun Sch tchr Luth Ch; home 411 S 8th St, Virginia.

ALBENBERG, FREDERIC B.

Merchant
b Superior Wis Dec 24 1899; s of Max C and Lillie (Bergman); ch, David G and Anne (by former marriage), Thomas Martin, Sarah Martin and Frederick Martin (wife's ch); 1 grandch; educ, pub schs Minn, att U of M & Columbia U; partner M C Albenberg Co Duluth Minn 1927-43; owner ibid 1943---; pres Soudan Consol Iron Co; bd mem Duluth C of C & Amer Ca Soc; publ chm Community Fund; publ wkr US Svgs Bonds; treas Duluth Playhse; mem Kiwanis, Masons, Scot Rite, Shrine, Duluth Ath Club; hobbies, theatre, travel; mem Temple Emanuel; home 2710 E 6th St; ofc 105 W Superior St, Duluth.

ALFORD, WILLIAM K.

Banker
b Duluth Minn May 25 1900; s of E F and Nessie (Kneale); father early Minn settler & mem State Legis 1890s; m Helen Hosmer of

Farmington Minn Aug 23 1926; educ, pub schs Minn, Carleton Coll BA 1923, att Harvard U 1 yr; assoc with 1st Nat Bk Duluth (became 1st & Amer Bk of Duluth 1929) 1924---; vp ibid 1952---; p pres Duluth Chapt AIB; dir Med & Nursing Serv; trustee Miller Hosp; p campaign chm ARC; p chm Budget Com of Com Chest; campaign chm Fund Drive of Com Chest; p scoutmaster BSA; p pres Kiwanis; p dir Duluth Ath & Northland Country Clubs; mem Amer Leg; treas Co Hist Soc; US Nav Air Force WW 2; hobbies, golf, photog, hunting, fishing; Repub; mem Presby Ch; p chm Bd of Trustees ibid; home 2729 E 6th St; ofc 1st & Amer Bk, Duluth.



ALTUVILLA, ELEANOR E.

Secretary, Chamber of Commerce
b Eveleth Minn Jul 26 1916; d of William W and Louise (Voelker) Bush; m Andrew Altuvilla of Hibbing Minn Mar 21 1939; ch, James, Louise, Richard; educ, pub schs Minn, att Mpls Bus Coll; homemkr 1939---; partner with husband Home Lndry Chisholm Minn 1948-51; asst clk Water & Light Dept Chisholm 1951-55; sec C of C Chisholm 1955---; ofc mgr Minn Museum of Mng 1955---; mem Minn Exec Sec Assn, Hosp Aux; p capt ARC & Com Chest; p asst ldr GSA; publ chm Ca drive 1956; hostess for Mothers' Tea; hobbies, fishing, bridge, outdoor life & sports; Dem; Cath; home 123 2nd St SW; Tibroe Hotel, Chisholm.

ANDERSON, ANDREW GUSTAV

Transportation Executive
b Sundals Ryr Dalsland Sweden Jan 4 1882; s of Andrew and Christina (Magnuson); m Hilda V Johnson of Duluth Minn Feb 1 1916; ch, Donald G, Anna M (Mrs R George Meese); 3 grandch; educ, pub schs Sweden & Minn; farmer Sweden to 1900; came to US 1900; miner Ishpeming Mich 1900-02, Hibbing Minn 1902; drld for ore with Longyear Co Hibbing 1903, Carlson Exploration Co Hibbing 1903-14; estab Hibbing Trans Co Hibbing 1914-16; incorp